

MARINER SANDS PLAT NO. 1

SHEET 5 OF 8 SHEETS

HUTCHEON ENGINEERS INCORPORATED
 Civil Engineers and Land Surveyors
 Belle Glade W. Palm Beach

February 1974

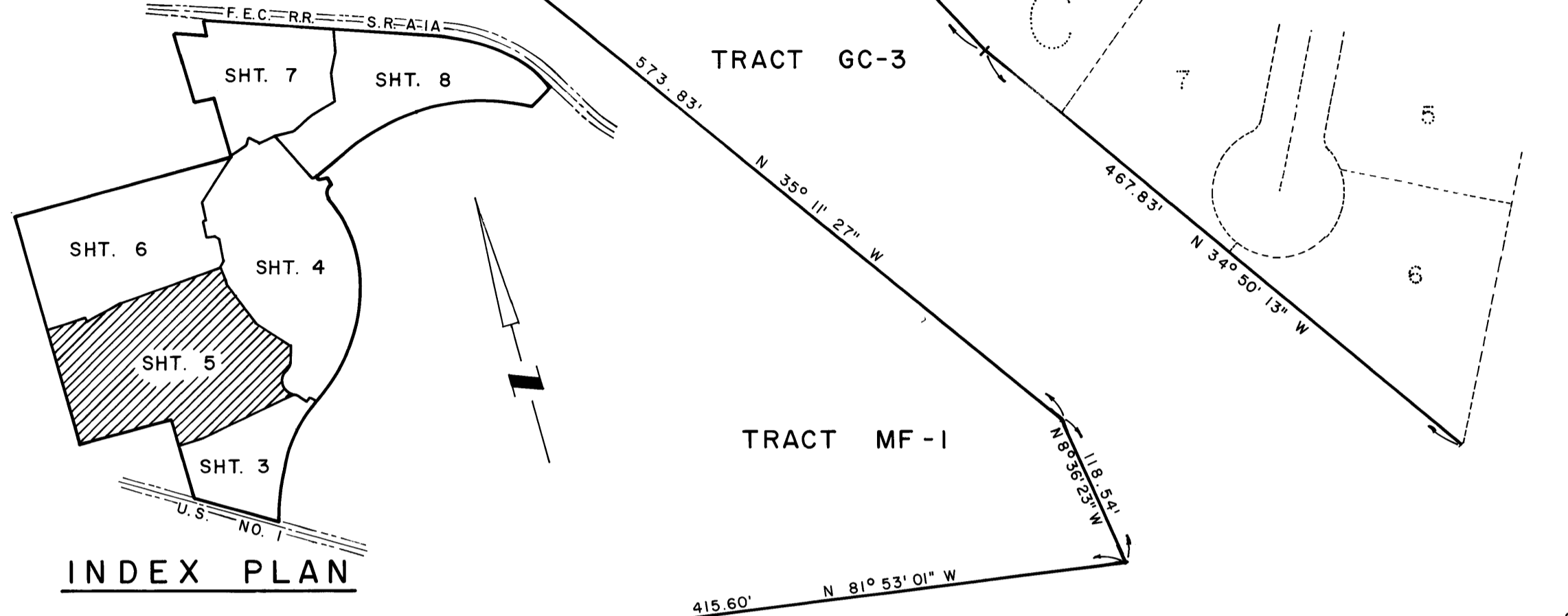
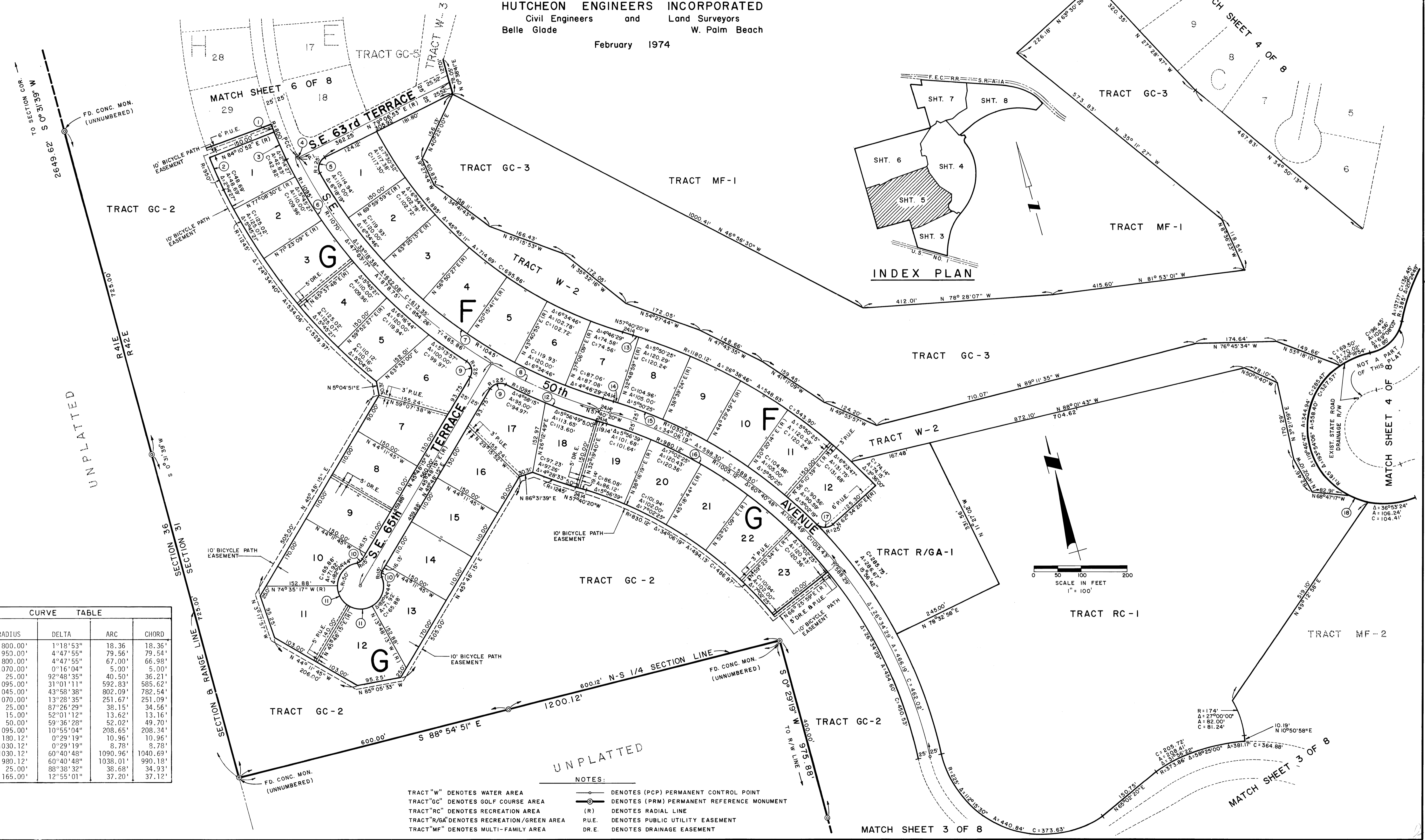

| CURVE TABLE | | | | |
|-------------|----------|-----------|----------|----------|
| CURVE NO. | RADIUS | DELTA | ARC | CHORD |
| 1 | 800.00' | 1°18'53" | 18.36' | 18.36' |
| 2 | 950.00' | 4°47'55" | 79.56' | 79.54' |
| 3 | 800.00' | 4°47'55" | 67.00' | 66.98' |
| 4 | 1070.00' | 0°16'04" | 5.00' | 5.00' |
| 5 | 25.00' | 92°48'35" | 40.50' | 36.21' |
| 6 | 1095.00' | 31°01'11" | 592.83' | 585.62' |
| 7 | 1045.00' | 43°58'38" | 802.09' | 782.54' |
| 8 | 1070.00' | 13°28'35" | 251.67' | 251.09' |
| 9 | 25.00' | 87°26'29" | 38.15' | 34.56' |
| 10 | 15.00' | 52°01'12" | 13.62' | 13.16' |
| 11 | 50.00' | 59°36'28" | 52.02' | 49.70' |
| 12 | 1095.00' | 10°55'04" | 208.65' | 208.34' |
| 13 | 1180.12' | 0°29'19" | 10.96' | 10.96' |
| 14 | 1030.12' | 0°29'19" | 8.78' | 8.78' |
| 15 | 1030.12' | 60°40'48" | 1090.96' | 1040.69' |
| 16 | 990.12' | 60°40'48" | 1038.01' | 990.18' |
| 17 | 25.00' | 88°38'32" | 38.68' | 34.93' |
| 18 | 165.00' | 12°55'01" | 37.20' | 37.12' |

- NOTES:
- DENOTES (PCP) PERMANENT CONTROL POINT
 - ⊙ DENOTES (PRM) PERMANENT REFERENCE MONUMENT
 - (R) DENOTES RADIAL LINE
 - P.U.E. DENOTES PUBLIC UTILITY EASEMENT
 - D.R.E. DENOTES DRAINAGE EASEMENT
 - TRACT "W" DENOTES WATER AREA
 - TRACT "GC" DENOTES GOLF COURSE AREA
 - TRACT "RC" DENOTES RECREATION AREA
 - TRACT "R/GA" DENOTES RECREATION/GREEN AREA
 - TRACT "MF" DENOTES MULTI-FAMILY AREA

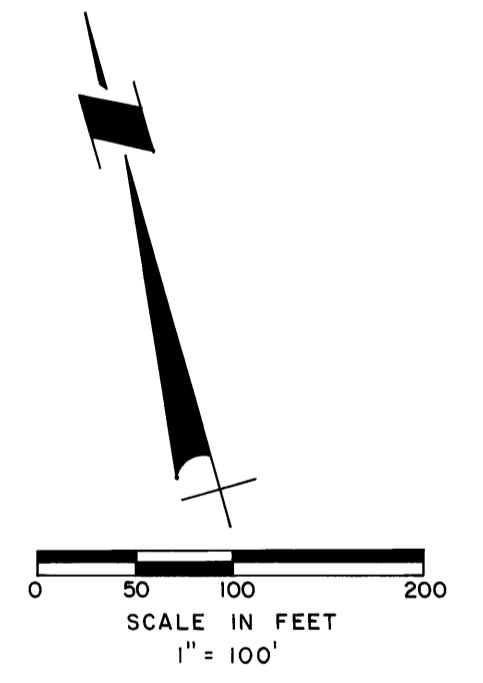

MATCH SHEET 3 OF 8

MATCH SHEET 13 OF 8

MATCH SHEET 4 OF 8

MATCH SHEET 6 OF 8

MATCH SHEET 4 OF 8

UNPLATTED

UNPLATTED